

LEGAL DESCRIPTION

LOTS 1-5 AND 7-12, IN BLOCK 4, AND LOTS 1-3, LESS AND EXCEPT TRACT CONVEYED BY DEEDS RECORDED IN BOOK 216 PAGES 513 AND 514, IN BLOCK 5, ALL IN WATSON HEIGHTS ADDITION TO THE CITY OF STILLWATER, PAYNE COUNTY, OKLAHOMA, ACCORDING TO THE RECORDED PLAT THEREOF.

LEGAL DESCRIPTION TO BE CLOSED

THE EAST 330 FEET OF THE PLATTED 10 FOOT UTILITY EASEMENT IN LOTS 1-5 AND 8-12, IN BLOCK 4, WATSON HEIGHTS ADDITION TO THE CITY OF STILLWATER, PAYNE COUNTY, OKLAHOMA, ACCORDING TO THE RECORDED PLAT THEREOF.

LEGEND

- OHT_x- EXISTING OVERHEAD TELEPHONE
- UGT_x- EXISTING UNDERGROUND TELEPHONE
- OHF_x- EXISTING OVERHEAD FIBER
- UGF_x- EXISTING UNDERGROUND FIBER
- OHE_x- EXISTING OVERHEAD ELECTRIC
- UGE_x- EXISTING UNDERGROUND ELECTRIC
- W_x- EXISTING WATER LINE
- NG_x- EXISTING NATURAL GAS LINE
- SS_x- EXISTING SANITARY SEWER LINE
- SD_x- EXISTING STORM DRAIN
- X-X- EXISTING FENCE
- EXISTING TREE LINE
- █ EXISTING RETAINING WALL
- EXISTING TELECOM RISER
- ⊙ EXISTING TELECOM MANHOLE
- ⊙ EXISTING WATER METER
- ⊙ EXISTING WATER VALVE
- ROW RIGHT OF WAY
- W/E WATER LINE EASEMENT
- U/E GENERAL UTILITY EASEMENT
- ⊙ EXISTING FIRE HYDRANT
- ⊙ EXISTING GAS VALVE
- ⊙ EXISTING GAS METER
- ⊙ EXISTING UTILITY POLE
- ⊙ EXISTING GUY ANCHOR
- ⊙ EXISTING LIGHT POLE
- ⊙ EXISTING ELECTRIC DEVICE AS NOTED
- ⊙ EXISTING SANITARY MANHOLE
- ⊙ EXISTING SANITARY CLEANOUT
- ⊙ EXISTING STORM MANHOLE
- ⊙ EXISTING UTILITY MARKER
- ⊙ EXISTING UTILITY WARNING SIGN
- ⊙ EXISTING HANDICAPPED SYMBOL
- ⊙ EXISTING POLE SIGN
- ⊙ EXISTING STREET SIGN
- ⊙ EXISTING TRAFFIC SIGN

REVISIONS	
REV	DESCRIPTION

Keystone Engineering and Land Surveying, Inc.
 PHONE: (405) 743-3355
 FAX: (405) 743-3933
 POST OFFICE BOX 436
 STILLWATER, OK 74076
 EMAIL: kels@keystone-els.com

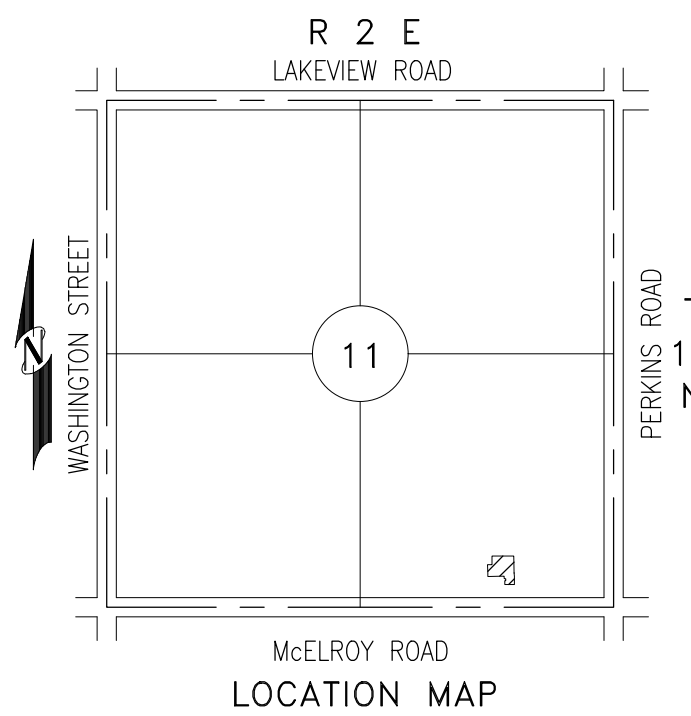
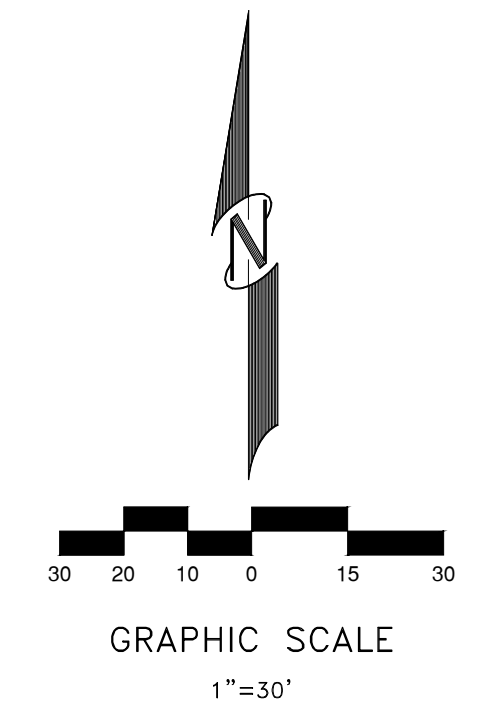

THE STICKS STILLWATER, OK	CLOSING SKETCH
DRAWN BY KDH	DATE 10/19
SCALE 1"=30'	SHEET CS102